

Israeli Proposal for the Palestinian State at Camp David (July 2000)

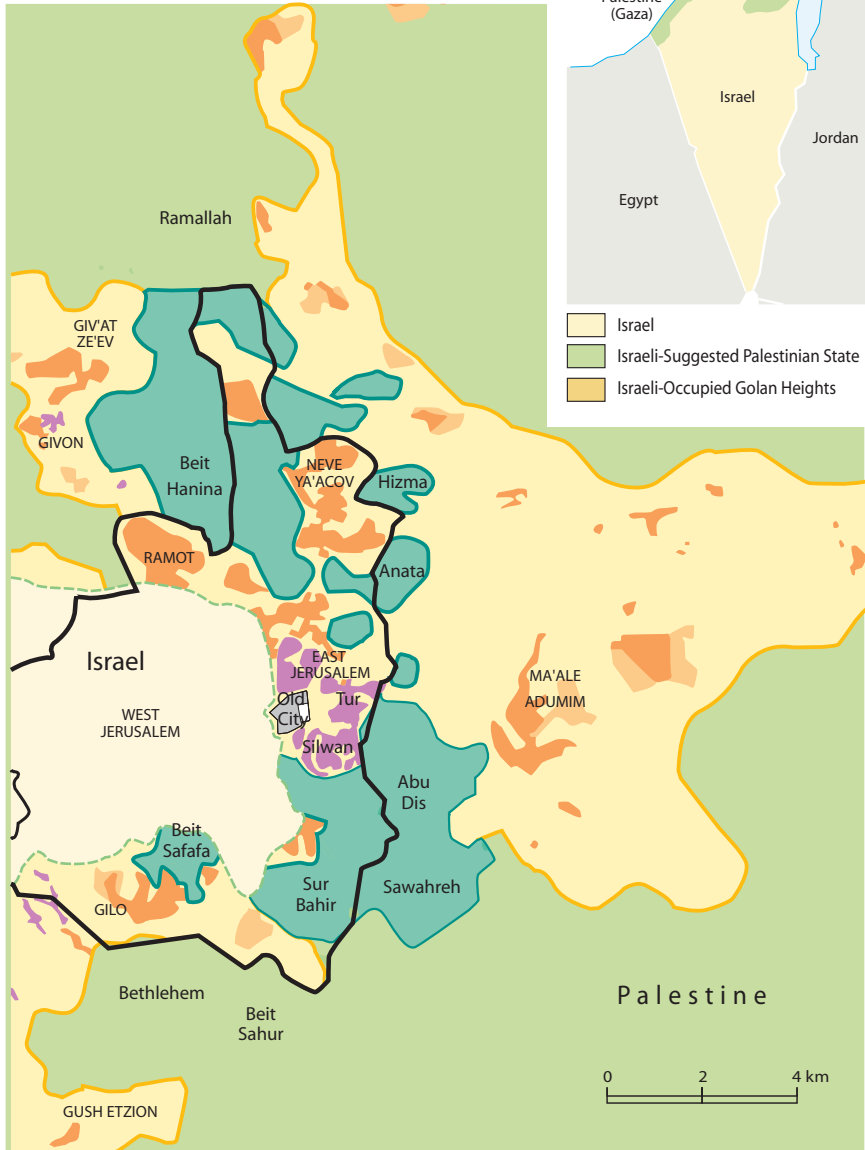

- Occupied Palestinian Territory to be Annexed by Israel
- Israeli Colony/Projected Expansion
- Occupied Palestinian Territory for the Palestinian State
- Occupied East Jerusalem for the Palestinian Capital
- Palestinian Jerusalem Neighborhoods to be Annexed by Israel
- Green Line (1967 Pre-Occupation Border)
- Jerusalem Municipal Limit Unilaterally Imposed by Israel

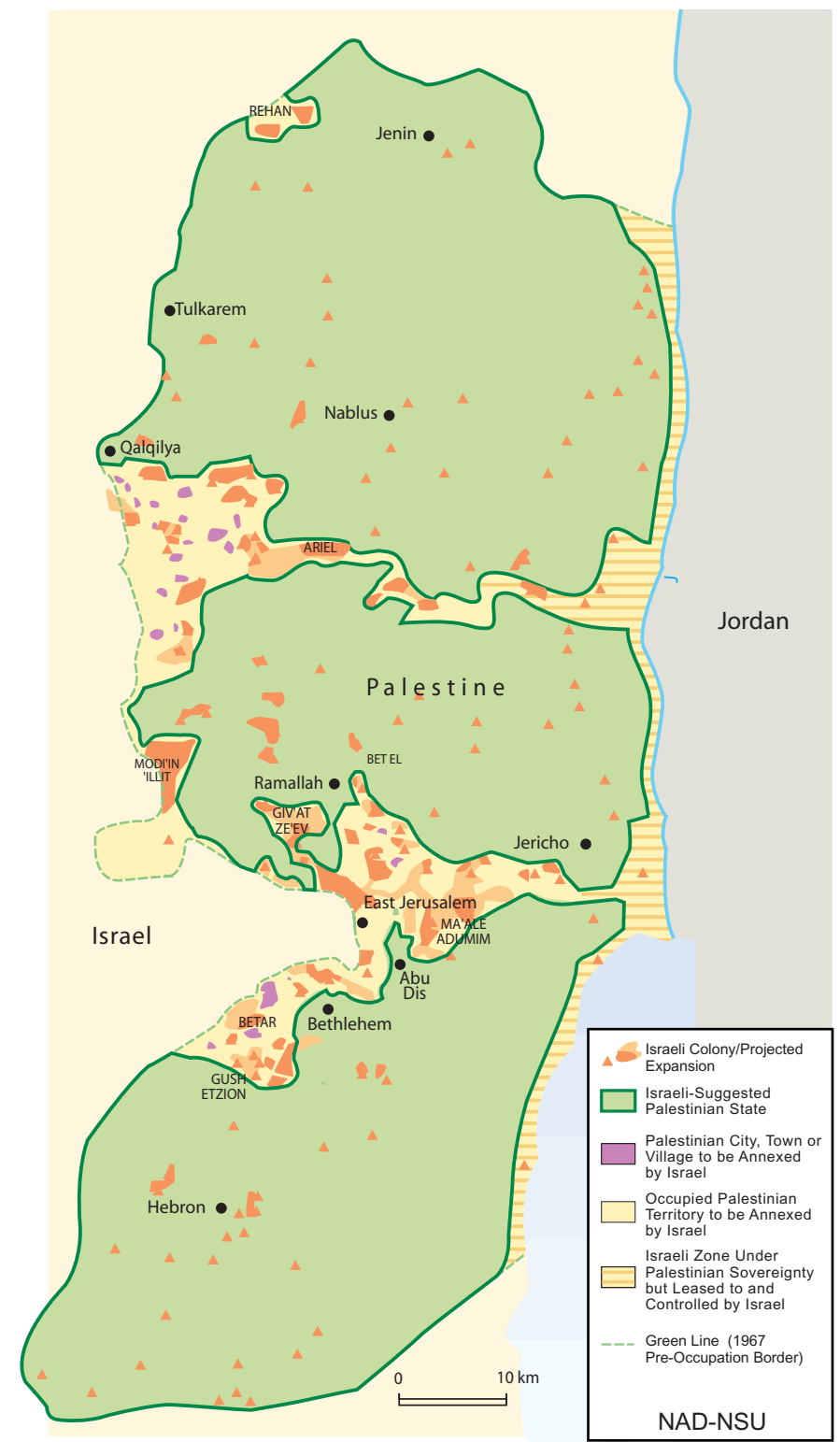

- Israeli Colony/Projected Expansion
 - Israeli-Suggested Palestinian State
 - Palestinian City, Town or Village to be Annexed by Israel
 - Occupied Palestinian Territory to be Annexed by Israel
 - Israeli Zone Under Palestinian Sovereignty but Leased to and Controlled by Israel
 - Green Line (1967 Pre-Occupation Border)
- NAD-NSU